

PROPOSED GA PLAN - FOTG OPTION

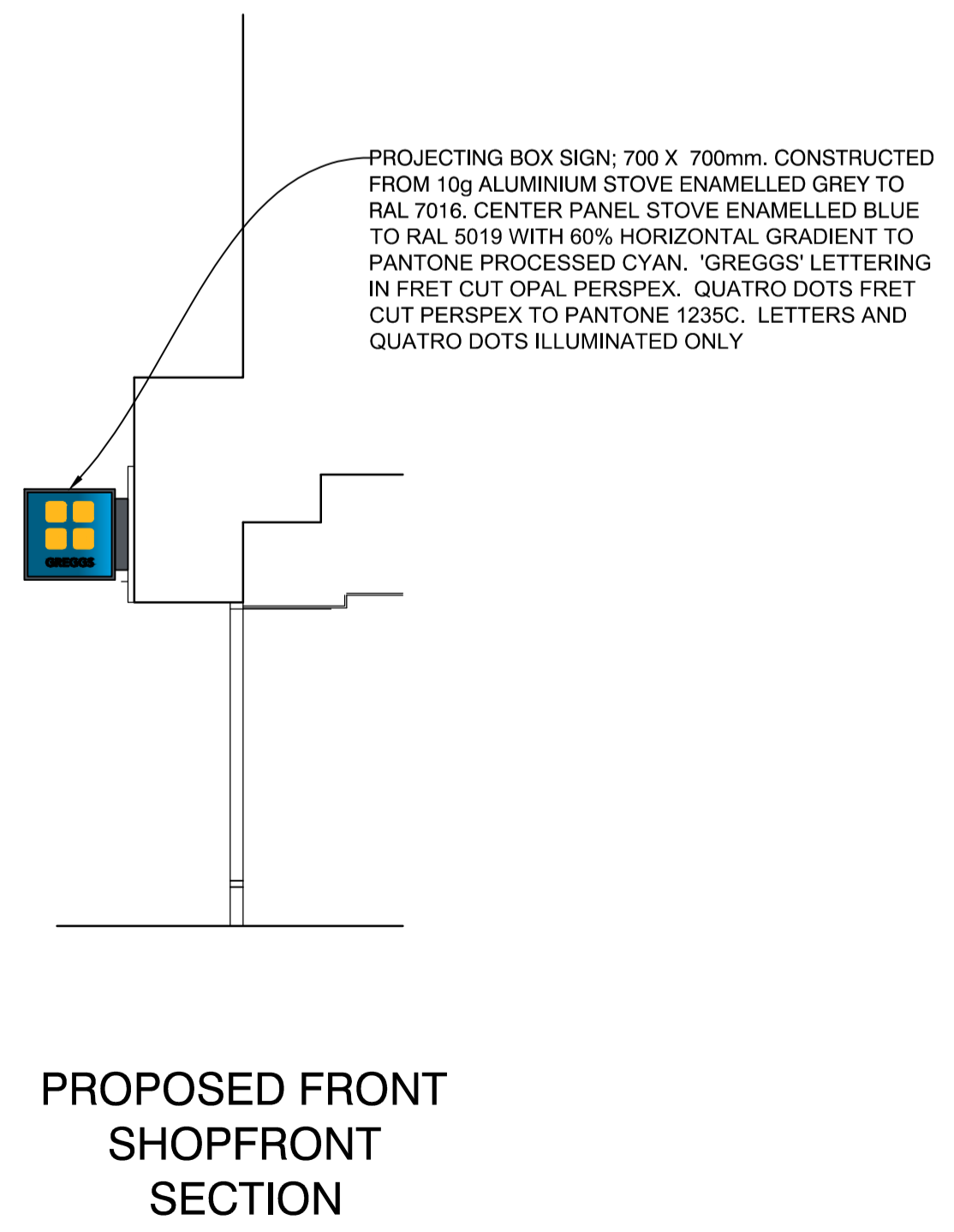

PROPOSED FRONT ELEVATION



PROPOSED FRONT SHOPFRONT SECTION



PROPOSED REAR ELEVATION

REV	DESCRIPTION	DATE	NAME
GREGGS Plc (NORTH) GOSFORTH PARK BAKERY GOSFORTH PARK WAY, LONGBENTON NEWCASTLE UPON TYNE NE12 8EF Tel: (0191) 284 1411			
Shop Name Southshields			
Title Proposed Planning Drawing			
Site Address 15 King Street Southshields NE33 1DA			
Gross Building Area 182.3 Sq m		Gross Sales Area N/a	
Drawing No. RNTH/SXXXX/02PLA			Rev. B
Date 05/10/15		Scale 1:50 @ A1	
Drawn by D.Fallone		Scale Bar 	
Issued			

DO NOT RESCALE THIS DRAWING